

4. BBT Metric Century, 2022

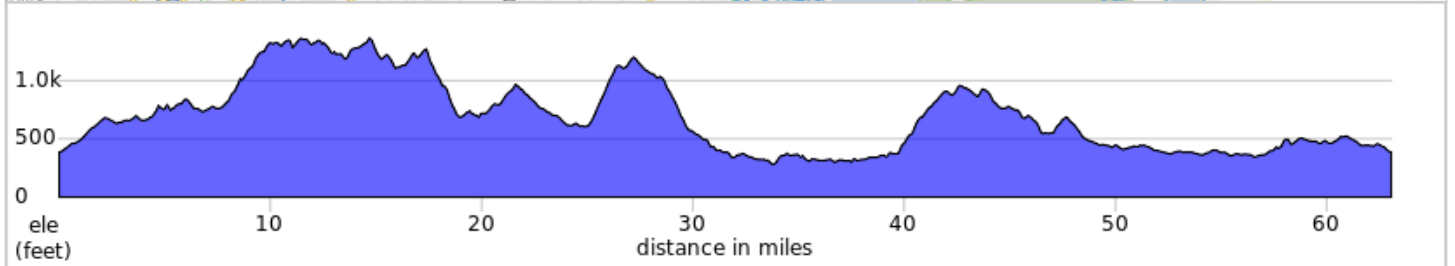

- A. REST STOP: Railhead Park
- B. REST STOP: Lone Buffalo Winery
- C. REST STOP: Matsuda Bonzai Nursery
- D. REST STOP: New Hope Church
- E. RESTROOM: Loomis Train Station

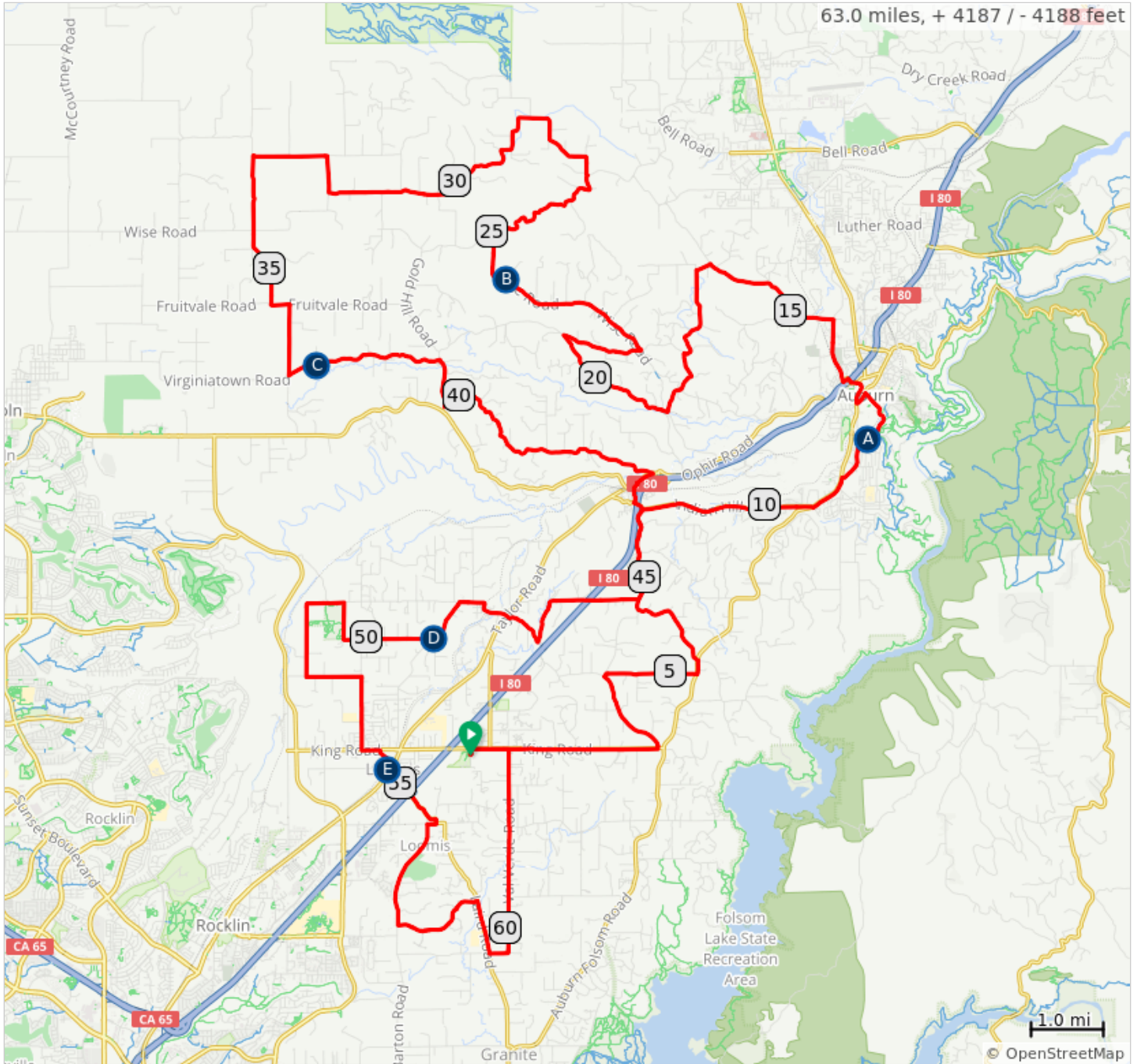

4. BBT Metric Century, 2022

Num	Dist	Type	Note
1.	0.0	📍	Start of route
2.	0.0	←	Left onto Ong Place
3.	0.1	→	Right onto King Road
4.	2.7	←	Left onto Brennans Road
5.	4.0	→	Right onto Brennans Road
6.	4.1	→	Right onto Rock Springs Road
7.	5.3	←	Left onto Auburn Folsom Road
8.	5.5	←	Left onto Newcastle Road
9.	8.3	→	Right onto Indian Hill Road
10.	10.6	←	Left onto Auburn Folsom Road
11.	11.2	→	Right onto Sacramento Street
12.	11.8	→	Right onto Pacific Avenue
13.	12.0	←	REST STOP: Turn left into Railhead Park.
14.	12.0	←	EXIT left onto Pacific Avenue.
15.	12.8	↙	Sharp left onto High Street
16.	13.0	→	Right onto Auburn Folsom Road
17.	13.4	↗	Slight right onto Maple Street Bridge over I-80.
18.	13.5	←	Left onto Placer Street
19.	13.6	→	Right onto Nevada Street
20.	14.4	←	Left onto Mount Vernon Road
21.	16.4	←	Left onto Bald Hill Road
22.	18.0	←	Left onto Bald Hill Road
23.	18.9	↑	Continue onto Lozanos Road at Ophir.
24.	19.0	↑	Continue onto Chili Hill Road
25.	20.8	↘	Sharp right onto Crater Hill Road
26.	21.9	↙	Sharp left onto Wise Road
27.	24.0	→	Right onto Buttes View Lane
28.	24.1	←	REST STOP: Lone Buffalo Winery.
29.	24.2	→	EXIT right onto Wise Road.
30.	24.9	→	Right onto Baxter Grade Road
31.	27.0	←	Left onto Mount Vernon Road
32.	31.1	↑	Continue onto Wise Road

31.1 miles. +2623/-2603 feet

Num	Dist	Type	Note
33.	31.8	→	Right onto Wally Allen Road
34.	32.3	←	Left onto Mount Pleasant Road
35.	33.3	←	Left onto Garden Bar Road
36.	35.5	←	Left onto Fruitvale Road
37.	35.7	→	Right onto Fowler Road
38.	36.7	←	Left onto Virginiatown Road
39.	37.1	↘	REST STOP: Turn sharp right into Matsuda Bonzai Nursery.
40.	37.3	→	EXIT right onto Virginiatown Road.
41.	39.1	→	Right onto Gold Hill Road
42.	39.7	↙	Sharp left onto Ridge Road
43.	43.3	→	Right onto Taylor Road.
44.	43.5	←	Left onto Old State Highway.
45.	43.6	↙	Keep left onto Old State Highway and go thru subway tunnel.
46.	43.8	←	Left onto Newcastle Road then ride over I-80 freeway.
47.	45.3	→	Right onto Gilardi Road
48.	47.1	↘	Sharp right onto Rock Springs Road. Continue straight at top of hill (Taylor Rd.). Becomes English Colony Way.
49.	48.4	←	Left onto Swetzer Road
50.	49.1	→	Right onto Colwell Road
51.	49.1	←	REST STOP: Left into New Hope Church. EXIT left onto Colwell Road.
52.	50.1	↑	Continue onto Humphrey Road
53.	50.9	←	Left onto English Colony Way
54.	51.1	↙	Keep left onto Delmar Avenue. CAUTION: Watch for cars on right.
55.	52.4	←	Left onto Citrus Colony Road
56.	53.1	→	Right onto Humphrey Road
57.	54.1	←	Left onto King Road
58.	54.3	→	Right onto Webb Street
59.	54.6	→	Right onto Taylor Road
60.	54.7	←	Left onto Horseshoe Bar Road & ride over I-80.
61.	55.7	→	Right on Horseshoe Bar Road

24.6 miles. +1281/-1256 feet

Num	Dist	Type	Note
62.	55.7	➔	Right onto Brace Road
63.	55.9	➡	Left onto Barton Road
64.	57.4	➡	Left onto Rutherford Canyon Road
65.	57.7	⬆	Enter roundabout
66.	58.4	⬆	Enter roundabout
67.	58.7	➔	Right onto Laird Road
68.	59.4	➡	Left onto Wells Avenue
69.	62.5	➡	Left onto King Road
70.	63.0	➡	Left onto Ong Place.
71.	63.0	➔	Right into Pavilion.
72.	63.0	📍	End of route

7.4 miles. +326/-310 feet